

Are you an EMT or First Responder?

Are you looking to challenge yourself?

South Central MN EMS Needs You!

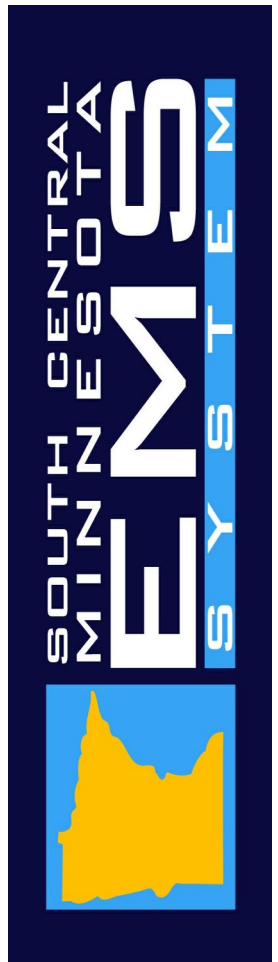

South Central MN EMS is looking for currently certified EMTs and First Responders to participate in the Regional EMS Staffing Program (RESP).

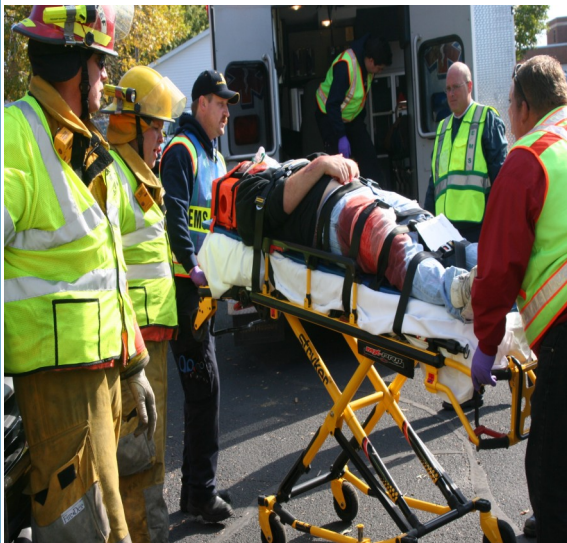

Successful candidates will:

Have occasional weekday availability

Exhibit outstanding patient care

Demonstrate exceptional EMS organizational skills

Think of creative solutions to unique situations

Have fun!!!!

In return for participation, RESP will provide:

Variance training including IV, medications, IO, and CPAP

Mileage reimbursement

Daily Per Diem

For more information, please contact:

Mark Griffith
Education Coordinator
South Central MN EMS

102 Industrial Drive
PO Box 218
Eagle Lake, MN 56024

Phone: 507-257-3412
E-mail: griffithm@hickorytech.net



SOUTH CENTRAL MN EMS

Regional EMT/EMR - Job Description Form

| | | |
|------------|---|------------------------------------|
| Department | South Central MN EMS – RESP | |
| Location | 102 Industrial Road Eagle Lake, Minnesota | |
| Job Title | Regional EMT/EMR | |
| Reports to | Mark Griffith | <i>Title</i> Education Coordinator |

| <u>Level/Grade</u> | <u>Type of position:</u> | <u>Benefits</u> |
|--------------------|--|---|
| EMR/EMT | <ul style="list-style-type: none"> * Weekday availability * Flexible hours | <ul style="list-style-type: none"> \$25 per diem for 4-6 hours \$50 per diem for 6-12 hours Current government rate mileage to and from station \$15 per call |

GENERAL DESCRIPTION

Daytime call coverage with various ambulance services throughout Blue Earth, Brown, Faribault, Le Sueur, Martin, Nicollet, Sibley, Waseca and Watonwan counties. Can sign up for minimum 4 hours to maximum 12 hour shifts. Staff ambulance for call coverage during assigned time. Will be required to demonstrate various skills at least annually. Will be provided any additional variance training required.

WORK EXPERIENCE AND EDUCATION REQUIREMENTS

Currently certified in Minnesota as EMR/EMT/Paramedic

Currently AHA Healthcare Provider certified

SKILLS REQUIRED

Exceptional Written and Oral Communication Skills

Basic EMS Legal/Regulatory knowledge

Knowledge of the Minnesota EMS Care delivery system

Travel is required



Application for RESP Staff

South Central Minnesota EMS is an affirmative action and equal opportunity employer

Personal Data

Name _____
(last) (first) (middle)

Address _____

City _____ State _____ Zip Code _____

Daytime Phone # _____ Evening Phone # _____

Email address _____

Position desired (circle one) EMR EMT

Date available to begin employment _____

Drivers License # _____ State _____ Expiration _____

EMS Training

| Training Course | Location | Date Completed |
|-----------------|----------|----------------|
|-----------------|----------|----------------|

| | | |
|-------|-------|-------|
| _____ | _____ | _____ |
| _____ | _____ | _____ |
| _____ | _____ | _____ |
| _____ | _____ | _____ |

EMS Employment History

| Organization | City, State, ZIP | Supervisor | Contact # |
|--------------|------------------|------------|-----------|
|--------------|------------------|------------|-----------|

| | | | |
|-------|-------|-------|-------|
| _____ | _____ | _____ | _____ |
| _____ | _____ | _____ | _____ |

Supplemental EMS Information

National Registry Number (if applicable) _____ exp. Date _____

Minnesota EMS Number _____ exp. Date _____

Professional References (minimum of 3)

Name _____ Address _____ Phone # _____

What is your availability to work?

Monday From _____ until _____

Tuesday From _____ until _____

Wednesday From _____ until _____

Thursday From _____ until _____

Friday From _____ until _____

Saturday From _____ until _____

Sunday From _____ until _____

I hereby authorize investigation of all statements contained in this application. I release South Central Minnesota EMS from any and all liability resulting from such investigation. I affirm that all information contained in this application is true and complete and that any misrepresentation, falsification, or willful omission herein shall be sufficient reason for dismissal and/or refusal of employment. I understand that all conditions of employment, including but not limited to hours, benefits, and salary are subject to change by South Central Minnesota EMS at any time without prior notice to employees. I understand that employment at South Central Minnesota EMS is "at will" employment and may be terminated at any time by either party. I further understand that I am required to abide by all rules and regulations of South Central Minnesota EMS. I certify the above information is true and complete to the best of my knowledge. I have read and understand the statements in the above paragraph. By signing here, I am also verifying the information on my resume (if submitted).

Signature

Date